



Copyright © 2009
James S. LLOYD
All rights reserved. No
duplication of documents
without written authorization.

REVISIONS	
No.	Description
1	OWNER COMMENTS
2	OWNER COMMENTS
3	OWNER COMMENTS
4	OWNER COMMENTS
5	OWNER COMMENTS
6	OWNER COMMENTS
7	OWNER COMMENTS
8	OWNER COMMENTS
9	OWNER COMMENTS
10	OWNER COMMENTS
11	OWNER COMMENTS

FLOOR PLAN NOTES

- CONTRACTOR TO FIELD VERIFY ALL DIMENSIONS AND REPORT ANY DISCREPANCIES TO ARCHITECT BEFORE PROCEEDING WITH WORK.
- EXTERIOR DIMENSIONS ARE FACE OF MASONRY, AND CENTERLINE OF COLUMNS UNLESS NOTED OTHERWISE. INTERIOR PARTITIONS ARE DIMENSIONED TO FACE OF STUD UNLESS OTHERWISE NOTED.
- REFER TO SHEET G-0 FOR SYMBOLS AND ABBREVIATIONS.
- REFER TO SHEET A1-3 AND A1-4 FOR REFLECTED CEILING PLAN.
- REFER TO SHEET A5-1 FOR DOOR SCHEDULES, A5-2 AND A5-3 FOR WINDOW ELEVATIONS.
- REFER TO SHEET A5-3 FOR ROOM FINISH SCHEDULE.
- REFER TO SHEET A8-1 FOR WALL TYPES.
- HINGE SIDE DIMENSION SHALL BE 4" FROM WALL TO DOOR FRAME UNLESS OTHERWISE NOTED.
- PROVIDE CEILING INSULATION 4" EITHER SIDE OF WALL AT ALL WALLS THAT TERMINATE BELOW UNDERSIDE OF ROOF DECK.
- CONTRACTOR TO INCLUDE IN BID R-30 BATT INSULATION AT ROOF DECK THROUGHOUT (IF NONE EXISTS).
- CONTRACTOR TO INCLUDE IN BID GYP. BD. FINISH AND R-19 BATT INSULATION AT ALL EXTERIOR WALLS OF SUITE (IF NONE EXISTS).

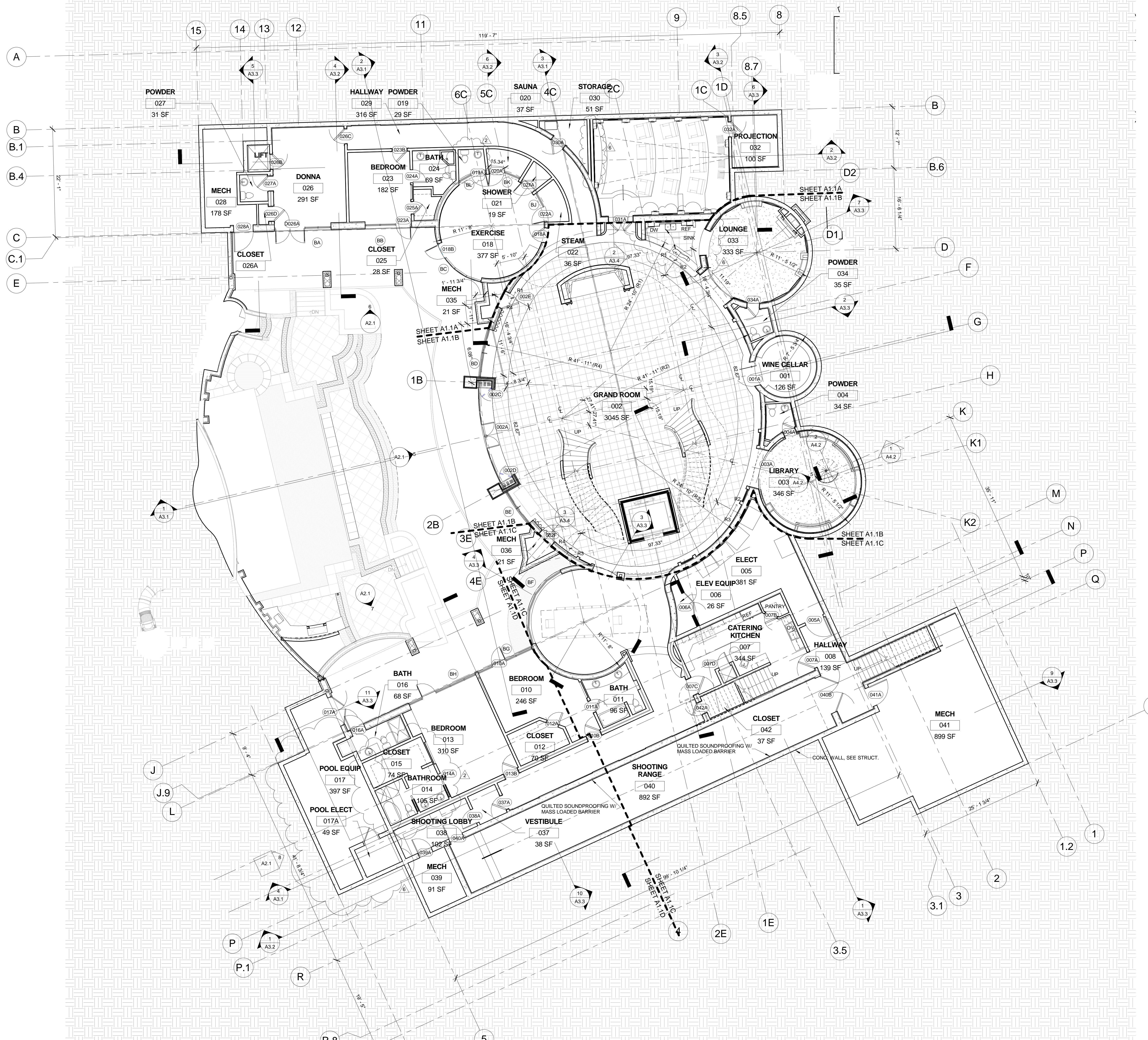

1 OVERALL BASEMENT FLOOR PLAN
1/8" = 1'-0"

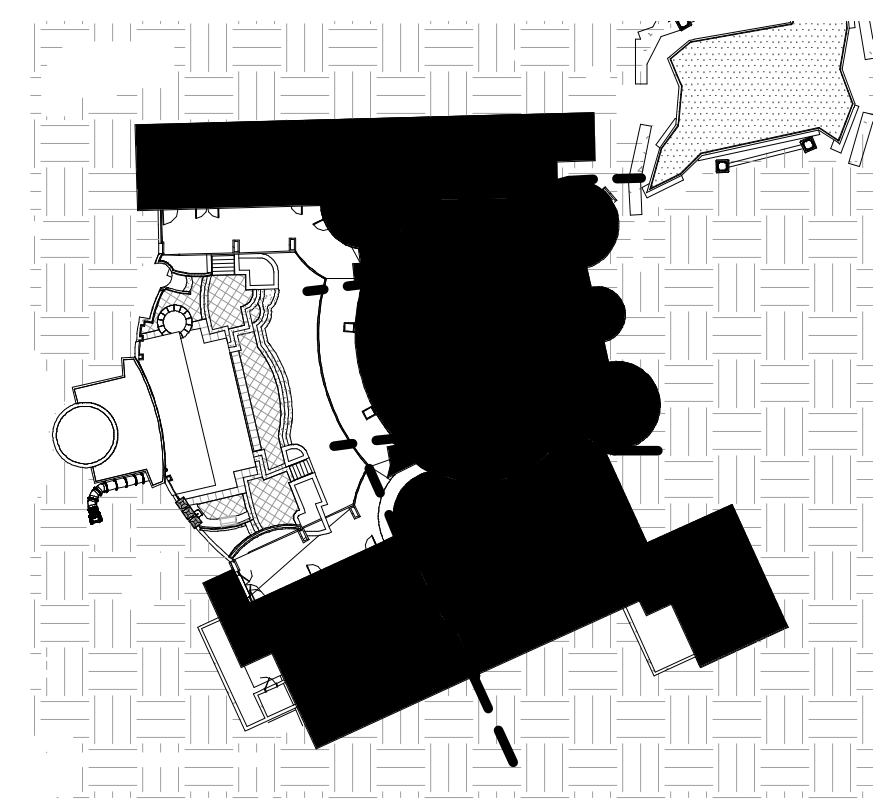
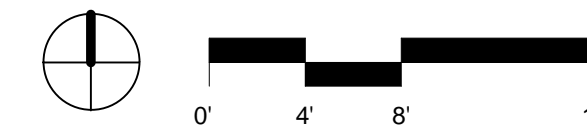

KEY PLAN

CONSTRUCTION DOCUMENTS
CLAYTON ESTATE
SEC OF JACKRABBIT AND INVERGORDON
PARADISE VALLEY, ARIZONA 86223



A1.2
4/2/09
4635